

SAMPLE REPORT ONLY | LAPORAN CONTOH | SAMPLE REPORT — All data in this report is fictional and for demonstration purposes only. To order your real Straxio Snapshot Report: [hello@straxio.io](mailto:hello@straxio.io) | [straxio.io](https://straxio.io) | From USD 99

## STRAXIO INTELLIGENCE SCORE

38 /100

HIGH RISK — DO NOT PROCEED

Risiko Tinggi | Jangan Dilanjutkan | Gao  
fengxian bu jianyi jinxing

Geological Potential: 55/100 MODERATE

License Area Status: 20/100 CRITICAL

Forest Area Risk: 15/100 CRITICAL

Infrastructure: 40/100 POOR

Adjacent IUP Context: 50/100 NEUTRAL

Subject:

Rencana Blok Mopuya Hulu

Gold Emas Huangjin

Total Area: 2,150 Ha

Kab. Bolaang Mongondow Utara

## RED FLAG FINDING | Temuan Kritis — HENTIKAN | Hongdeng faxian — ting zhi

[EN] CRITICAL: 78% of the Rencana Blok Mopuya Hulu overlaps with Hutan Lindung (Protected Forest) and Taman Nasional Bogani Nani Wartabone. Mining activity in Hutan Lindung is PROHIBITED under Indonesian Law UU 41/1999. The Taman Nasional boundary directly bisects the northern block area. Even if IUP is somehow granted, the legal and regulatory risk renders this project commercially unviable. Straxio strongly recommends DO NOT INVEST in this block.

[ID] KRITIS: 78% area tumpang tindih dengan Hutan Lindung dan Taman Nasional Bogani Nani Wartabone. Kegiatan tambang di Hutan Lindung DILARANG berdasarkan UU 41/1999. Straxio sangat merekomendasikan JANGAN BERINVESTASI di blok ini.

[CN] 严重警告: 78%面积与保护林和Bogani Nani Wartabone 国家公园重叠。印尼法律UU 41/1999 明令禁止在保护林内采矿。Straxio 强烈建议不要投资该地块。

## IUP IDENTITY | IDENTITAS BLOK | KUANGQUAN XINXI

Field	Value	Field	Value
Subject Name	Rencana Blok Mopuya Hulu (FICTIONAL — SAMPLE)	Commodity	Gold / Emas / Huangjin (Au)
Location	Kec. Mopuya, Kab. Bolaang Mongondow Utara, Sulawesi Utara	Total Area	2,150 Ha (fictional for demonstration)
Forest Overlap	78% OVERLAP with HL + TN Bogani Nani Wartabone FATAL	Legal Status	Mining PROHIBITED in HL under UU 41/1999 FATAL

**CRITICAL: FOREST AREA ASSESSMENT | PENILAIAN KAWASAN HUTAN KRITIS**

Forest Category	Risk Level	Finding   Temuan — CRITICAL ISSUES
HL Hutan Lindung	FATAL	MAJOR OVERLAP: approximately 55% of block area falls within Hutan Lindung. Mining activity strictly PROHIBITED under UU 41/1999 jo PP 23/2021. IUP cannot be granted over HL area.
TN Bogani Nani Wartabone	FATAL	National Park boundary directly bisects northern section — approximately 23% additional overlap. Any encroachment is a criminal offense under UU 5/1990. Absolutely no mining permitted.
APL Area Penggunaan Lain	LOW	Only 22% of total block area is APL. Insufficient to justify exploration investment given the 78% HL+TN overlap on remainder.
HP Hutan Produksi	NONE	No HP detected. Not applicable — the HL and TN issues are already determinative.
Total Viable Area	CRITICAL	Effective investable area after forest exclusion: approximately 473 Ha (22% of 2,150 Ha). Economically insufficient for a viable gold operation.

**STRAXIO RECOMMENDATION — DO NOT INVEST | Rekomendasi: JANGAN INVESTASI**

[EN] With 78% forest overlap (55% HL + 23% TN), this block has NO legal pathway to mining. The Indonesian legal framework (UU 41/1999, UU 5/1990) absolutely prohibits mining in HL and TN areas. Even if geological potential exists in the remaining 22% APL area, it is economically insufficient to justify any investment. Straxio's recommendation: WALK AWAY. Do not invest time or capital in this block.

[ID] Dengan 78% tumpang hutan (HL + TN), blok ini tidak memiliki jalur hukum untuk pertambangan. Straxio merekomendasikan: JANGAN INVESTASI. Tidak ada modal atau waktu yang sebaiknya diinvestasikan.

[CN] 78% 林地重叠 (HL+TN) 意味着该地块在法律上无法进行采矿。Straxio 建议: 放弃。不要投入任何资金或时间。

**REPORT AUTHORIZATION | OTORISASI**

Geological Review and Verification	Report Generated by
<p>Senior Geologist <b>GEOCEE</b></p> <p>Competent Person Indonesia (CPI) Registered</p> <p>PT Citra Eksplor Energi (GEOCEE) 2026</p> <p>Full CPI name and signature in Intelligence Report (USD 2,000)</p>	<p><b>Straxio Intelligence Engine</b></p> <p>Powered by GEOCEE Internal Geological Database</p> <p>straxio.io SAMPLE-2026-002-AU</p>

SAMPLE REPORT DISCLAIMER: All data in this sample report is fictional. The Rencana Blok Mopuya Hulu does not exist. This sample demonstrates how Straxio identifies and flags fatal regulatory risks that could cost investors millions. Real Straxio reports protect your investment before you commit capital. Order: hello@straxio.io | straxio.io | Snapshot from USD 99

**Straxio could have saved you from this mistake — for just USD 99**

Snapshot USD 99 | Deep Review USD 2,000 | Full Due Diligence USD 20,000 | CPI Verified | 3 Languages

hello@straxio.io  
straxio.io

**MAP 1/2 PETA KAWASAN HUTAN - CRITICAL: 78% FOREST OVERLAP DETECTED**

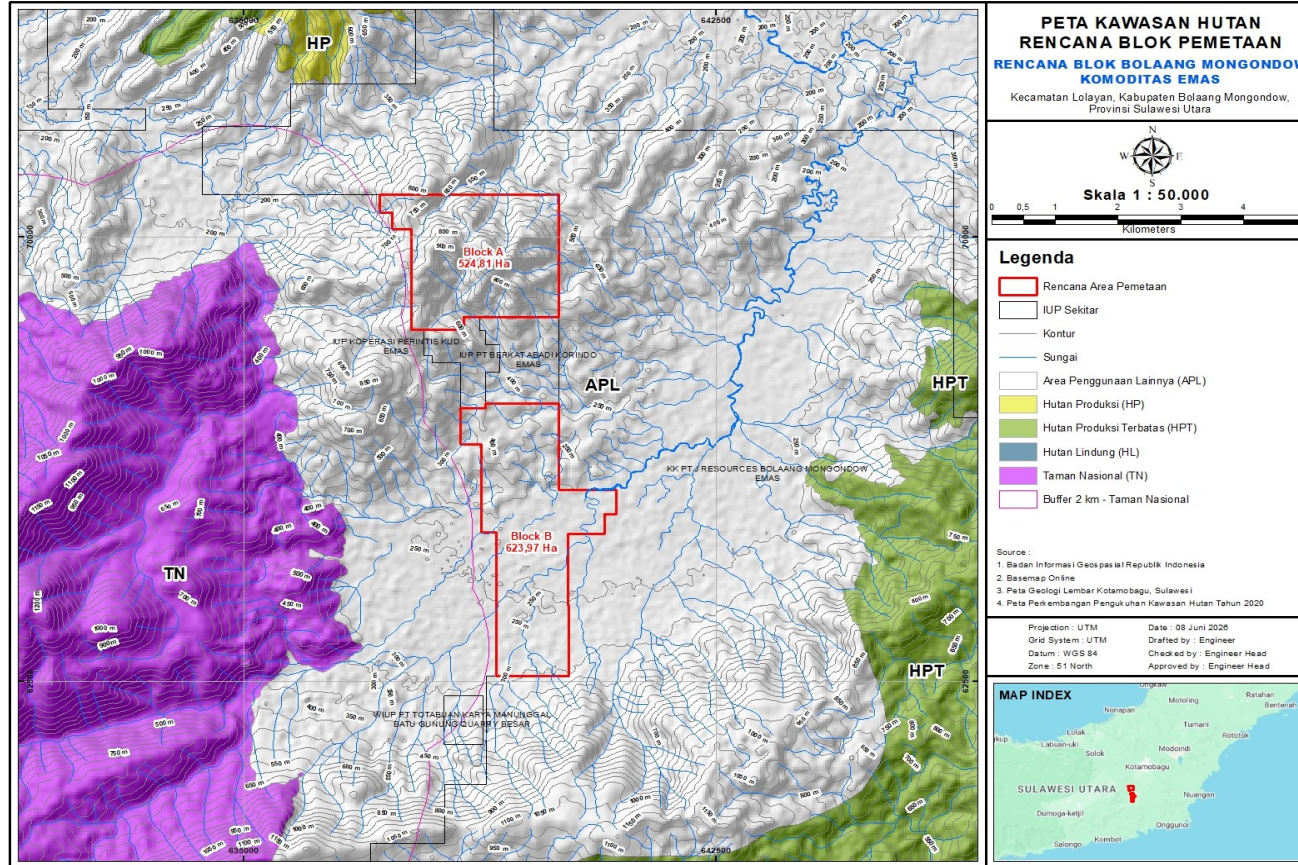

<p>Block Status <b>FATAL — 78% HL + TN Overlap</b></p>	<p>HL Hutan Lindung <b>55% of block PROHIBITED</b></p>	<p>TN Bogani Nani Wartabone <b>23% of block CRIMINAL OFFENSE</b></p>	<p>APL Viable Area <b>22% only — Economically Insufficient</b></p>	<p>Legal Basis <b>UU 41/1999 UU 5/1990</b></p>	<p>Straxio Score <b>38/100 DO NOT INVEST</b></p>
--	--	--	--	--	--

**MAP 2/2 PETA TOPOGRAFI - TERRAIN ASSESSMENT**

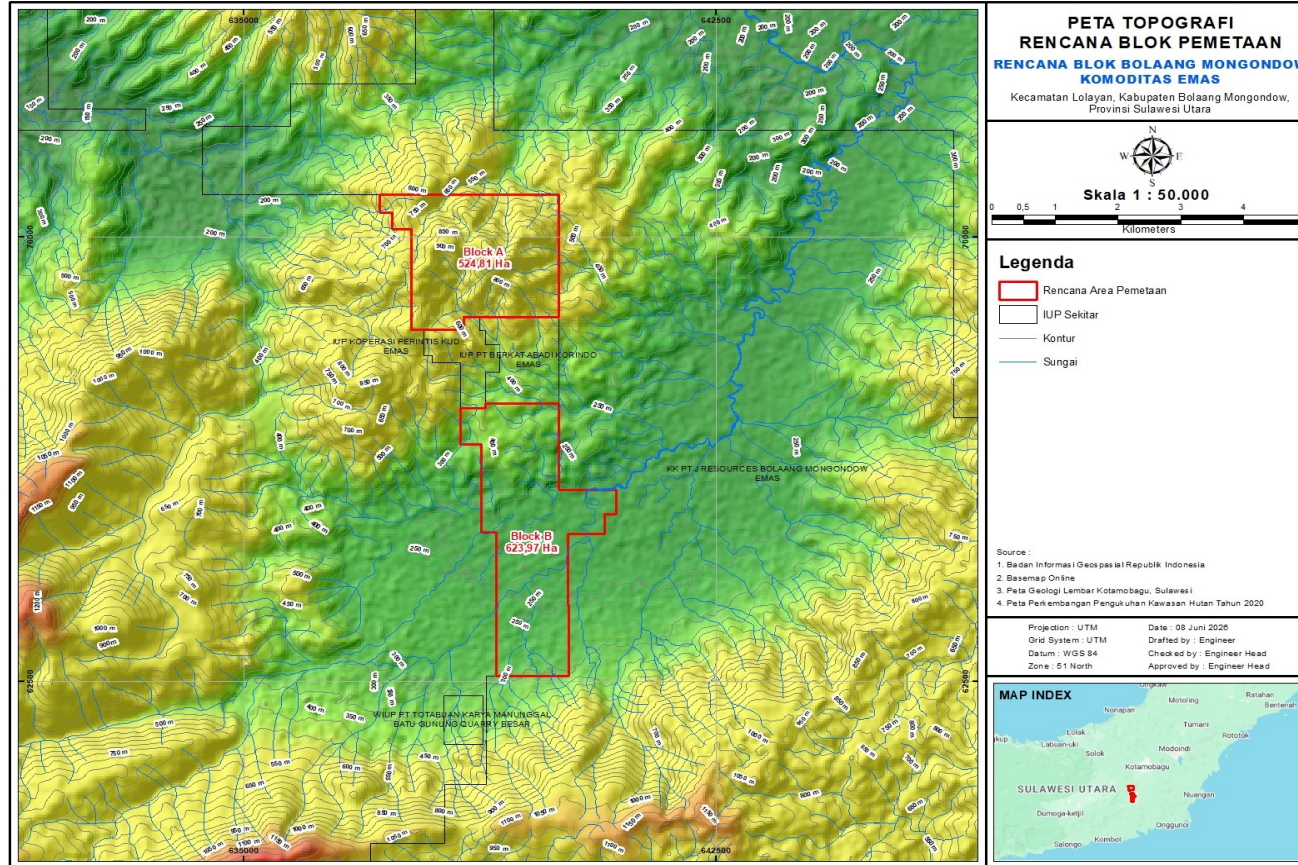

Elevation Range <b>200-1,150 m asl — Steep terrain</b>	Terrain Class <b>Steep — High mining cost</b>	Access <b>Remote — Poor infrastructure</b>	Mining Feasibility <b>LOW even in APL zone</b>	Overall Verdict <b>NOT VIABLE — Forest + Terrain = Double Risk</b>	Report <b>SAMPLE-2026-002-AU</b>
---	--	---	---	---	-------------------------------------